

LifePad® by beurer - Resuscitation aid



Visual feedback through colored LEDs to maintain the optimal compression pressure



Acoustic signal to specify the optimal compression rate of 100 beats/minute



Easy positioning thanks to instructions and marking directly on the pad

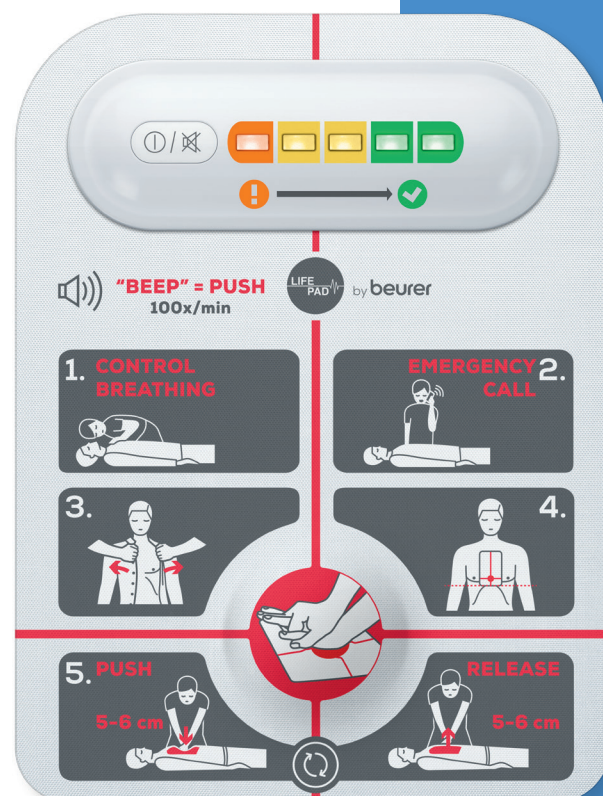

Portable and easy to store thanks to compact size and flexible material

Raised surface part for the hands helps with correct positioning

Adapts to the individual's body shape

Can be used in combination with a defibrillator (sound can be switched off)

Patented technology*

For use by and on persons aged 12 and over

IP 44 splash-proof

Single use

Incl. 1 x CR2032 battery

Medical device

Product dimensions (LxWxH): 210 x 160 x 3 mm
(Height Housing: 15 mm)

Product weight: approx. 130 g

5-year warranty

Technical type: RH 112

Sales unit: 3 / Shipping carton: 4 x 3

EAN no.: 4211125 10036 0

Item no.: 100.36

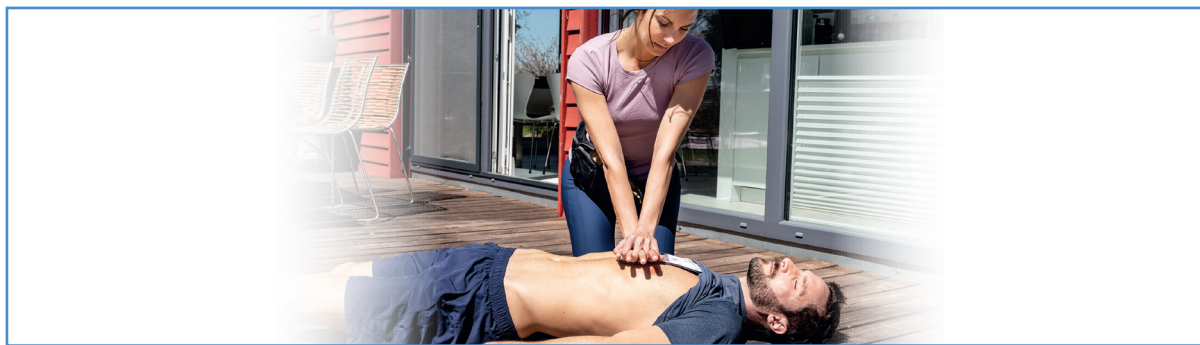

Provide first aid safely and quickly

LifePad® - Your helper in an emergency

Most cardiac arrests happen at home. Many first-aiders are initially overwhelmed when confronted with an emergency.

The LifePad® guides you through the resuscitation process and helps you to perform the right steps properly.

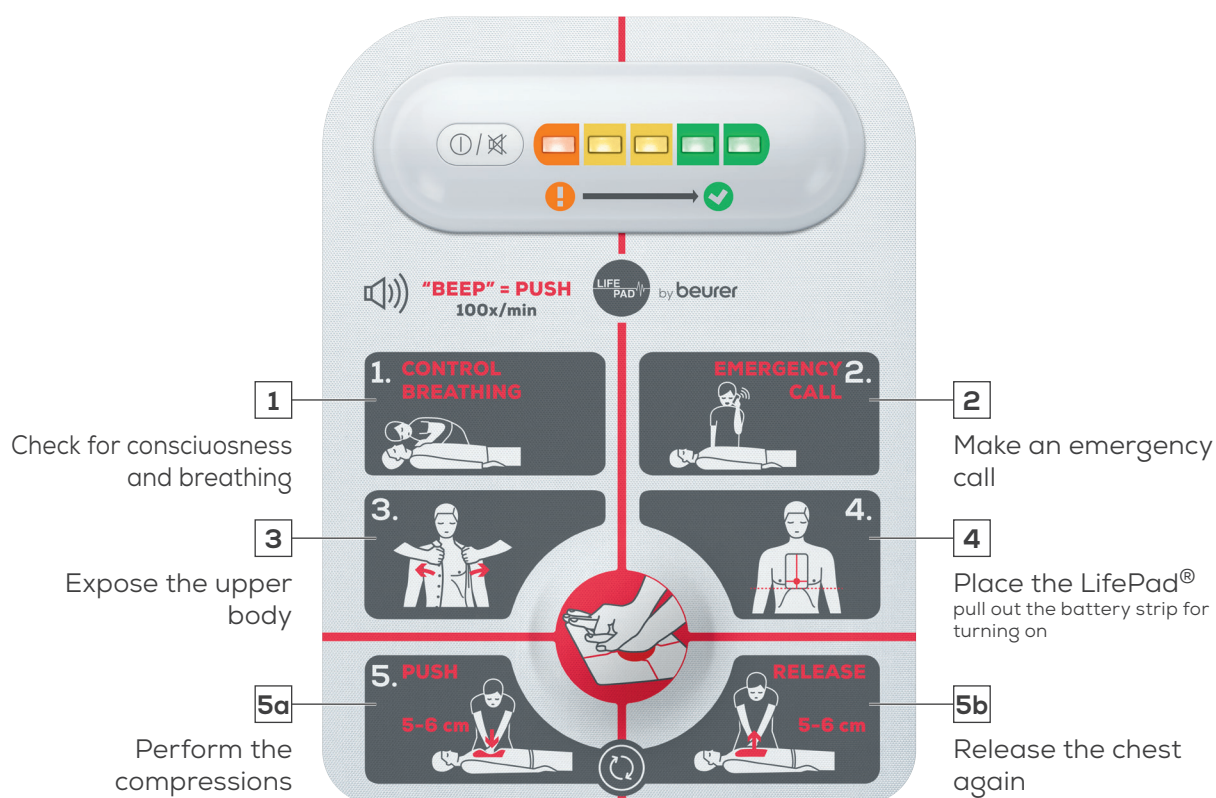

Steps **5a** and **5b** are repeated in the rhythm of the acoustic signal to ensure a frequency of 100 compressions per minute (Beep = Push).

The cardiac massage needs to be performed until there are clear signs of life again or until the emergency doctor takes over.